



BUNGENDORE RIDING CLUB

INCORPORATED

&

all real estate nsw
we sell dreams

ONE DAY EVENT 2018 SUNDAY 23 SEPTEMBER 2018 COMPETITOR INFORMATION & DRAW

Thank you for entering the Bungendore Riding Club's
"All Real Estate New South Wales" One Day Event for 2018.
BRC would like to take this opportunity to thank you for your support and wish you
good luck and happy riding for the day!

REGISTRATION

The registration desk will be open from 7.30am on Sunday; you will need to collect your back number(s) and XC course maps from here. Back numbers need to be worn in all three phases. *You will need your own back number holder.* We will also have copies of Medical Arm Band forms available for those who do not have their own. If you are not a BRC member you will be required to present your current EA card on Registration - please ensure you have this with you. *No BRC or EA membership = no ride.*

COMPETITOR RESPONSIBILITY

Please ensure that you are familiar with the current rules for low-level eventing in NSW, which can be found at:

http://www.eventingnsw.equestrian.org.au/sites/default/files/2013_Rules_for_Low_Level_Events.pdf

Submission of an entry is deemed to be acceptance of these rules.

Helmets must comply with EA requirements as listed on www.equestrian.org.au. Failure to wear an approved helmet shall be penalised by elimination at the discretion of the Technical Delegate.

BODY PROTECTORS ARE COMPULSORY FOR THE CROSS-COUNTRY PHASE.

DRESSAGE: starts at 8.30am sharp!

- This is a timed draw, therefore times for dressage are **fixed**. Please be warmed up and ready to ride before your allocated time.
- Whips are NOT permitted in the arena.
- Riders **MUST** wear gloves.
- Callers are not permitted without the judge's permission.
- Competition attire and plaits, please.

SHOW JUMPING

- The showjumping will be run in **class height blocks** and as such the draw times are approximate and provided only as a guide. Under the direction of the Show Jump Marshal, riders with multiple horses and committee members may be required to ride ahead of you. Your understanding of this is appreciated.
- The course will be available for walking at the times indicated in the draw. There will be strictly no additional course walks once the class has commenced.
- Please report to the **Show Jump Marshal** when you arrive at the SJ arena ready for your round.
- On completion of your round, or upon elimination, you are to immediately leave the arena at a walk via the gate.

Riders should ensure they are ready to ride at their allocated times for Dressage and Cross Country. Once you have completed your dressage test, be prepared to show jump as early as possible, riders must give way to other riders with multiple rides and/or if riders are required to get to another phase in a timely manner.

CROSS COUNTRY: course open for walking from 7.30am

- The XC draw is in order of back numbers. Draw order for the Cross Country is fixed. Please maintain an awareness of the progress of this event and be ready to ride.
- Riders will start the course in number order; for riders with multiple rides please see the **Cross Country Marshal** if you unable to ride in your allocated spot.
- Class 1 (30cm) and Class 2 (45cm) will start on course at 2-minute intervals. Class 3 (60cm) and Class 4 (80cm) will start at 1-minute intervals.
- **Back protectors and medical arm bands are compulsory for the cross country phase and must be worn by all riders. Back numbers must also be worn.** If you have long hair don't forget to tie it up so that your back number is clearly visible to the XC jump judges.
- Please report to the **Cross Country Marshal** who will be located near the warm up jumps (see map). There is limited space at the warm-up jumps so the Marshal will limit the number of horses in the practice jump area to no

more than six at a time. There is plenty of room on the main arena for warming up prior to your warm-up jumps.

- If you are eliminated on course, you will be stopped, asked to dismount and immediately leave the course at a walk and by the most direct route. If you have a fall you are eliminated and must not remount.

Please remember when you are riding your cross country that you must follow the directions of the technical delegate and jump judges. If you are travelling slowly then you should allow anyone behind you who is travelling faster to pass in a safe manner.

You may be asked to move aside if you are having difficulties and if so you should do this immediately so as not to interfere with another rider. If you need to overtake please be courteous and do not attempt to do so in an unsafe or inappropriate manner. Please remember if you are an experienced rider to respect those who are less experienced.

You may be asked to stop on course if there has been a serious fall. Your time will be stopped and then re-started once you are permitted to resume your course. We hope that everyone has a safe and enjoyable round.

GENERAL

- Dressage arenas and the XC course are closed for use prior to the event.
- The briefing for XC jump judges will take place at 10:30 in the canteen. All judges must be present.
- The schedule may vary on the day and is subject to change. Announcements will be made if required.
- Please ensure you are familiar with the rules and acceptable safety, conduct and dress, as outlined in the entry information.
- Alexandra Wetzel Photography – www.alexandrawetzel.com - will be taking photos at the event.
- Bruce Stewart - <https://bruce-stewart-jbyy.squarespace.com/> - will be taking photos at the event.
- Food will be available via the Coffee N Snack Shack.
- An UNMOUNTED Presentation is scheduled for approximately 3.30 pm. Please stay around to make this a celebration of everyone's achievements! The Volunteers' Lucky Door Prize will be drawn prior to presentation.
- Please remember to return your back number prior to leaving for the day.

Any queries, problems or scratchings **PRIOR to the event** please contact the BRC Event Coordinators via email on 2mybrc@gmail.com – or on the day via the Registration Desk.

Venue

- The event is to be held at the Bungendore Showground, Mathews Lane, Bungendore. Please observe all signage at the venue.
- Floats/trucks must use the 2nd entrance gate to the Showground, from the

gravel section of Mathews Lane - please park with due consideration to others. Spectator parking (horse free) is available - entry through first gate off Mathews Lane.

- No horses are to be taken beyond the signs as marked.
 - Day yards are at no extra charge and are not allocated. However, please ensure your yard is left clean on leaving and remove all manure.
 - Camping is available – report to the caretaker on arrival and see <http://www.bungendoreshowground.com.au/> for fees and information.
 - Dogs must be on leashes at all times and are not permitted in the main riding arena.
-

Identification

- **You will require your own back number holder.**
 - **Competitor back numbers will be supplied upon registration on the day.** These numbers must be worn during all phases of the competition and returned prior to leaving or you will be charged for their replacement.
 - Your emergency contact name and number will be linked to your back number and will be used in case of emergency. On the cross-country course, you will be required to wear a medical armband/plastic sleeve with your details (forms and plastic sleeves will be available on the day, at registration if you don't already have one).
 - **If you have your own medical armband, as currently used in eventing, this may be used.**
-

Safety, Conduct & Dress

Riders are responsible for the safety of their mount and associated gear, and are bound by the rules of the competition. Please note that rules by which this competition is being run clearly state what can and cannot be allowed during each phase of the competition and it is the rider's responsibility to ensure they have read and understood the rules prior to riding at the event.

Riders are asked to disclose any medical conditions or allergies in order for BRC to provide the best assistance in the event of an incident. This information is not, and never will be, made available to the general public or anyone other than the Organising Committee, except in the case of an incident where intervention, medical or otherwise, is appropriate.

The Organising Committee reserves the right to refuse entry and/or continuation of the competition to any entrant deemed "unsafe or disruptive".

Riders and handlers must not be under the influence of alcohol or drugs prohibited by law during the competition. Failure to comply shall be

penalised by elimination at the discretion of the Technical Delegate.

Protests

- Protests must be lodged in writing with an accompanying fee of \$50 within 20 minutes of the results being posted. An announcement will accompany the posting of all results for each class but the Organising Committee is not responsible for any person not hearing or acting on the announcement.
- Protests will be considered by an appointed Ground Jury of three and results will be provided.
- The protest fee will only be refunded if the protest is deemed valid.

We hope you all have a FUN day!



BRC Committee President: Angela Dulhunty

Please remember to thank and support our wonderful sponsors!

All Real Estate NSW – Jan Ladmore

Bungendore Rural Services

Regal Homes

Contentious Character

Hiscock's Saddlery

Bungendore Veterinary Surgery

Glen Mia Saddlery

PRD Nationwide

The Feed Shed

Bungendore Produce

Country Park Animal Herbs

Bungendore Supa IGA



CLASS 1 – BUNGENDORE RURAL SERVICES – 30CM + PREPARATORY C

DRESSAGE ARENA – 4 - GRASS

JUDGE: ANNA MARSDEN

Show Jumping Course Walk: 09.30 am

| Class 1 | | Arena - 4 | Show jumping 9.45am - 10.30am | | |
|-------------|---------------------|----------------------|-------------------------------|-----------------|------------------|
| Back Number | Rider Name | Horse Name | Dressage (Fixed) | SJ (Guide Only) | XC (Fixed Order) |
| 1 | Helen Thompson | MAISIE | 8:30 | 9:45 | 11:30 |
| 2 | Jacky Perrott-Jones | DYNAMIC BEAUTY | 8:36 | 9:48 | 11:32 |
| 4 | Belinda Hopley | MOJO | 8:42 | 9:51 | 11:34 |
| 5 | Jennifer Craig | COUNT LIBRETTO | 8:48 | 9:54 | 11:36 |
| 6 | Martine Bode | SIRIS | 8:56 | 9:57 | 11:38 |
| 7 | Kim Raffaele | ASRA OLIVER | 9:02 | 10:00 | 11:40 |
| 8 | Anne Macduff | MADDOX | 9:08 | 10:03 | 11:42 |
| 9 | Hayley Giles | CHARLIE SERRIA DARBY | 9:14 | 10:06 | 11:44 |
| 10 | Sunday Howe | WINTER MOON | 9:20 | 10:09 | 11:46 |
| 11 | Eilis Rogis | TAMIKO | 9:26 | 10:12 | 11:48 |
| 12 | Fiona Baker | KEERALEE BANDIT BOB | 9:32 | 10:15 | 11:50 |
| 13 | Elizabeth Smith | SAVANNAH | 9:38 | 10:18 | 11:52 |
| 14 | Cate Coddington | JESSE | 9:44 | 10:21 | 11:54 |



CLASS 2 – BUNGENDORE VETERINARY SERVICES – 45CM + PRELIMINARY 1:1

DRESSAGE ARENA – BRC SAND No 3 (Formerly known as the Wooden Arena)

JUDGE: SUSAN BARTON-JOHNSON

Show Jumping Course Walk: 10.45 am

| Class 2 | | Arena - 3 | Show jumping 11am - 12pm | | |
|-------------|-----------------------|-------------------|--------------------------|-----------------|------------------|
| Back Number | Rider Name | Horse Name | Dressage (Fixed) | SJ (Guide Only) | XC (Fixed Order) |
| 15 | Lucie Patrick | VIVACITY | 8.30 | 11:00 | 12:15 |
| 16 | Molly Tetley | DELILAH | 8.38 | 11:03 | 12:17 |
| 17 | Joselyn Humphries | PADDY | 8.46 | 11:03 | 12:19 |
| 18 | Heidi Hewitson | HIGHLAND CHARMING | 8.54 | 11:06 | 12:21 |
| 19 | Samantha Cooper | DEXTER | 9.02 | 11:09 | 12:23 |
| 20 | Hayley Downing | CHLOE | 9.10 | 11:12 | 12:25 |
| 21 | Joley Hessenberger | DUCESS | 9.18 | 11:15 | 12:27 |
| 22 | Lynn Walker | 2J GUNS A BLAZING | 9.26 | 11:18 | 12:29 |
| 23 | Belinda Cox | NUGGET | 9.34 | 11:21 | 12:31 |
| 24 | James Hall | BEAU | 9.42 | 11:24 | 12:33 |
| 25 | Angela Chapman | BANJO | 9.50 | 11:27 | 12:35 |
| 26 | Sophia Lynch | BALLYMOUNT ALAINA | 10.06 | 11:30 | 12:37 |
| 27 | Dakota Michie | ALEGRIA VALADOR | 10.14 | 11:33 | 12:39 |
| 28 | Trista Mitchell | BULLET | 10.22 | 11:36 | 12:41 |
| | Dressage Break | | | | |
| 29 | Cora Sonter | ASHTON | 10.46 | 11:39 | 12:43 |
| 30 | Samantha Coppin | ROYAL SANDS | 10.54 | 11:42 | 12:45 |
| 31 | Cate Coddington | STAR | 11.02 | 11:45 | 12:47 |
| 32 | Charlotte Cottle | WINDSOR | 11.10 | 11:48 | 12:49 |
| 33 | Isobel Pluis | BLISS | 11.18 | 11:51 | 12:51 |



CLASS 3 – PRD NATIONWIDE – 60CM + PRELIMINARY 1:2

DRESSAGE ARENA – BRC SAND No 1

JUDGE: CONNIE BACHOR

Show Jumping Course Walk: 2.00 pm

| Class 3 | | Arena - 1 | Show jumping 2.15pm - 3.15pm | | |
|-------------|-----------------------|--------------------|------------------------------|-----------------|------------------|
| Back Number | Rider Name | Horse Name | Dressage (Fixed) | SJ (Guide Only) | XC (Fixed Order) |
| 34 | Melanie Antram | TWISTA | 8.30 | 14:15 | 13:15 |
| 35 | Grace Anderson | ALO MAGIC | 8.38 | 14:17 | 13:16 |
| 36 | Margaret Forster | SPRINGFIELD FROSTY | 8.46 | 14:19 | 13:17 |
| 37 | Tamsyn Streatfeild | DUSTY | 8.54 | 14:21 | 13:18 |
| 38 | Alana Scicluna | ROLLO | 9.02 | 14:23 | 13:19 |
| 39 | Jade Nicholls | SPODUMENE | 9.10 | 14:25 | 13:20 |
| 40 | Nikki Fitzherbert | ARTHELLA LIBERACHI | 9.18 | 14:27 | 13:21 |
| 41 | Donnchadh Brown | MAGIC | 9.26 | 14:29 | 13:22 |
| 42 | Kerrie Tanner | OVERDANE | 9.34 | 14:31 | 13:23 |
| 43 | Milla Watkins | MY KINGDOM OF FIFE | 9.42 | 14:33 | 13:24 |
| 44 | Justine Connors | CHIPS | 9.50 | 14:35 | 13:25 |
| 45 | Isabel Widdison | BOWIE IN PROFILE | 9.58 | 14:37 | 13:26 |
| 46 | Martina Speechley | CELTIC RUBY ROSE | 10.06 | 14:39 | 13:27 |
| 47 | Eliza Sharman | MR SMITHERS | 10.14 | 14:41 | 13:28 |
| 48 | Pip Nicoll | HONEY | 10.22 | 14:43 | 13:29 |
| | Dressage Break | | | | |



CLASS 3 – PRD NATIONWIDE – 60CM + PRELIMINARY 1:2

DRESSAGE ARENA – BRC SAND No 1

JUDGE: CONNIE BACHOR

Show Jumping Course Walk: 2.00 pm

| Class 3 | | Arena - 1 | Show jumping 2.15pm - 3.15pm | | |
|-------------|-------------------|-------------------------|---------------------------------|-----------------|------------------|
| Back Number | Rider Name | Horse Name | Dressage (Fixed) | SJ (Guide Only) | XC (Fixed Order) |
| 49 | Kelaya Bogan | JASPER | 10.46 | 14:45 | 13:30 |
| 50 | Sarah Thompson | ANGEL | 10.54 | 14:47 | 13:31 |
| 51 | Pia Walker | JACKRABBIT | 11.02 | 14:49 | 13:32 |
| 52 | Rachael Fowler | GRENWOOD RISKY BUSINESS | 11.10 | 14:51 | 13:33 |
| 53 | Caitlyn Adcock | MISTER COSMOPOLITAN | 11.18 | 14:53 | 13:34 |
| 54 | Hayley Jankovic | BUBBLE O BILL | 11.26 | 14:55 | 13:35 |
| 55 | Charlotte Vagg | ICARUS OISIN | 11.34 | 14:57 | 13:36 |
| 56 | Merran Wallis | ARTHELLA SYBIL | 11.42 | 14:59 | 13:37 |
| 57 | Emma Brown | DREAMER | 11.50 | 15:01 | 13:38 |
| 58 | Abby Coates | BLUE JAY | 11.58 | 15:03 | 13:39 |
| 59 | Samantha Harrison | SPRINGFIELD FIREFLY | 12.06 | 15:05 | 13:40 |
| 60 | Phillip Pollen | GILBERT | 12.14 | 15:07 | 13:41 |
| 61 | Vicky McMullan | TARRALEAH SAMOSA | 12.22 | 15:09 | 13:42 |
| 62 | Linda Thane | ERINSKAY CAPERCAILLIE | 12.30 | 15:11 | 13:43 |
| 63 | Janet Lennox | HUSKY | 12.38 | 15:13 | 13:44 |



REGAL HOMES

Canberra's Longest Established Home Builder

CLASS 4 – REGAL HOMES – 80CM + PRELIMINARY 1:3

DRESSAGE ARENA – BRC SAND No 2

JUDGE: COBIE BRINKMAN

Show Jumping Course Walk: 12.30 pm

| Class 4 | | Arena - 2 | Show jumping 12.45pm - 1.45pm | | |
|-------------|--------------------|-----------------------------|-------------------------------|-----------------|------------------|
| Back Number | Rider Name | Horse Name | Dressage (Fixed) | SJ (Guide Only) | XC (Fixed Order) |
| 64 | Rebecca Lindwall | NINJA | 8.30 | 12:45 | 14:15 |
| 65 | Estella Manning | BULLDOZA | 8.38 | 12:47 | 14:16 |
| 66 | Joseph McDermott | LUCKY GOOSE | 8.46 | 12:49 | 14:17 |
| 67 | Alana Romaniuk-Fry | BHM SUMMERNIGHT | 8.54 | 12:51 | 14:18 |
| 68 | Samantha Harrison | CELTIC LUCK | 9.02 | 12:53 | 14:19 |
| 69 | Phillip Pollen | CRAWFORD | 9.10 | 12:55 | 14:20 |
| 70 | Merran Wallis | OUR CONGRATS | 9.18 | 12:57 | 14:21 |
| 71 | Peyton Michie | BOGANVILLA RIVOLLI TORTOUGA | 9.26 | 12:59 | 14:22 |
| 72 | Abby Waldman | FOREST DALE GODS GIFT | 9.34 | 13:01 | 14:23 |
| 73 | Lisa Mitchell | PHILLEDELPHIA | 9.42 | 13:03 | 14:24 |
| 74 | Molly Tetley | SCOTTIE | 9.50 | 13:05 | 14:25 |
| 75 | Catherine Ellis | BEAN | 9.58 | 13:07 | 14:26 |
| 76 | Liz Layard | AIRS AND GRACES | 10.06 | 13:09 | 14:27 |
| 77 | Kate Harrison | COUNT MERIDIAN | 10.14 | 13:11 | 14:28 |
| 78 | Tricia Thomson | SEBASTIAN TT | 10.22 | 13:13 | 14:29 |
| | Dressage Break | | | | |



REGAL HOMES

Canberra's Longest Established Home Builder

CLASS 4 – REGAL HOMES – 80CM + PRELIMINARY 1:3

DRESSAGE ARENA – BRC SAND No 2

JUDGE: COBIE BRINKMAN

Show Jumping Course Walk: 12.30 pm

| Class 4 | | Arena - 2 | Show jumping 12.45pm - 1.45pm | | |
|-------------|-------------------------|------------------------|-------------------------------|-----------------|------------------|
| Back Number | Rider Name | Horse Name | Dressage (Fixed) | SJ (Guide Only) | XC (Fixed Order) |
| 79 | Samantha Cooper | LEBRECHAUN | 10.46 | 13:15 | 14:30 |
| 80 | Annabelle Stott Despoja | MOONBAH RIDGE TRUFFLES | 10.54 | 13:17 | 14:31 |
| 81 | Trista Mitchell | DAZZLE | 11.02 | 13:19 | 14:32 |
| 82 | Emily Hill | SUNCREST CON BRIO | 11.10 | 13:21 | 14:33 |
| 83 | Olivia Emmert | EMMAVILLE TIA MARIA | 11.18 | 13:23 | 14:34 |
| 84 | Bridgette Nelson | EMMAVILLE ELEVATION | 11.26 | 13:25 | 14:35 |
| 85 | Wayne Humphrys | LIGHTY TONIGHTY | 11.34 | 13:27 | 14:36 |
| 86 | Michael Findlay | ARTHELLA STEVE | 11.42 | 13:29 | 14:37 |
| 87 | Sheelagh Cann | BALLYMOUNT ROULETTE | 11.50 | 13:31 | 14:38 |
| 88 | Lucy O'Sullivan | LA BELLE FLIRTEUSE | 11.58 | 13:33 | 14:39 |
| 89 | Grace Brown | SILVER LACED | 12.06 | 13:35 | 14:40 |
| 90 | Rebecca Lindwall | LAVIS | 12.14 | 13:37 | 14:41 |
| 91 | Estella Manning | JIGSAW | 12.22 | 13:39 | 14:42 |
| 92 | Joseph McDermott | LUCKY DASH | 12.30 | 13:41 | 14:43 |
| 93 | Alana Romaniuk-Fry | FRANCO | 12.38 | 13:43 | 14:44 |



27 Gibraltar St Bungendore
NSW 2621
Tel/Fax 02 6238 0197



THE Feed Shed BUNGENDORE OPEN 7 DAYS

- 🐾 Horse Feed
- 🐾 Pet Foods
- 🐾 Animal Herbs
- 🐾 Supplements
- 🐾 Drenches
- 🐾 Round Yards

Hand picked lucerne & pasture hay

Expert Advice
Quality Service

Ph: (02) 6238 0900
32 King St Bungendore NSW 2621





Country Park[®]

animal herbs

+61 2-6238 1135
Carol

+61 7-5596 4387
Ruth





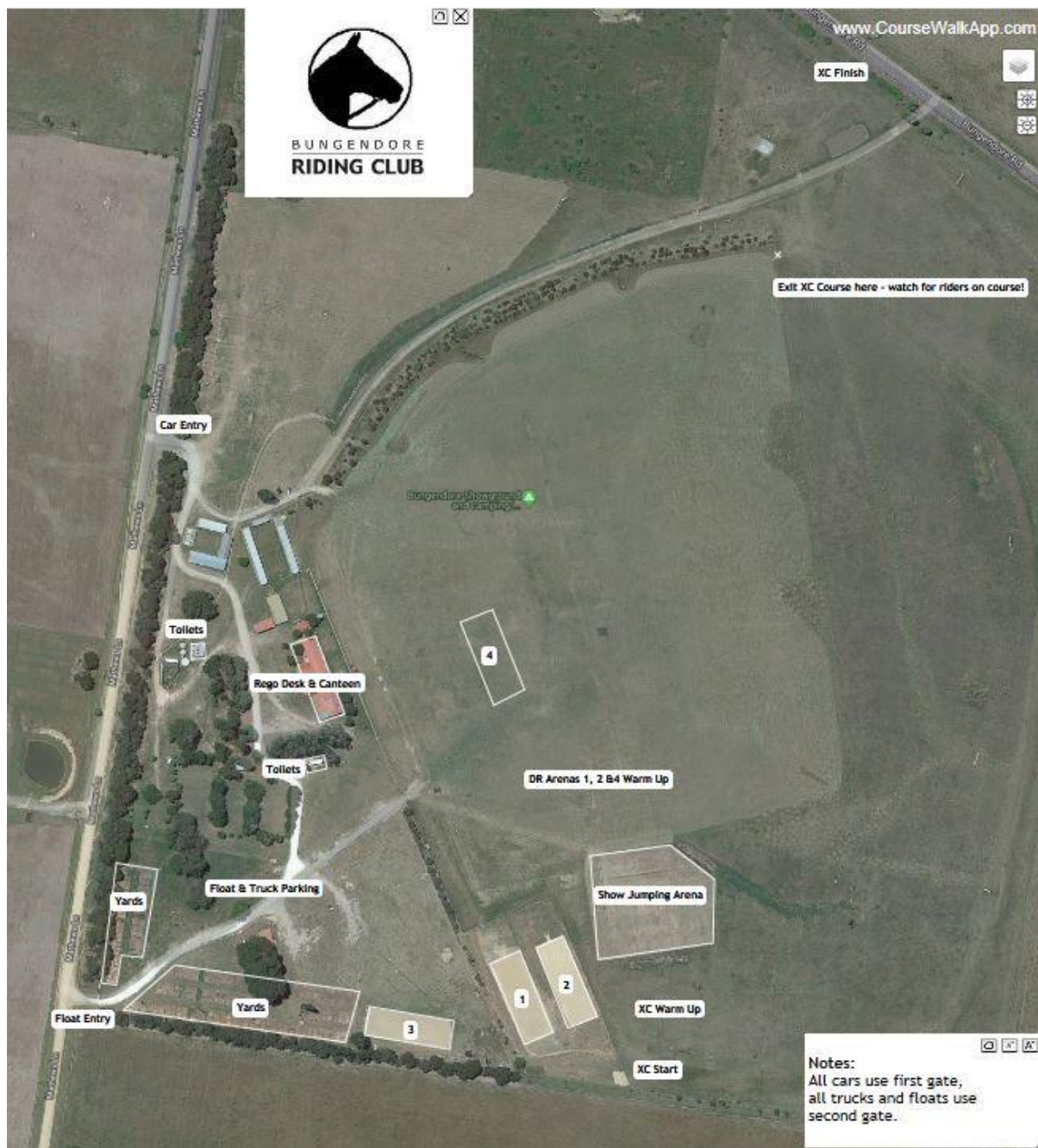

BUNGENDORE RIDING CLUB

all real estate nsw
we sell dreams

One Day Event Timetable

↑ show jump judge line position W show jumping course walk ↑ show jumping course change

| | 8:00am | 8:30am | 9:00am | 9:30am | 10:00am | 10:30am | 11:00am | 11:30am | 12:00pm | 12:30pm | 1:00pm | 1:30pm | 2:00pm | 2:30pm | 3:00pm | 3:30pm | 4:00pm | 4:30pm | 5:00pm |
|-----------------------|--------|--------|--------|--------|---------|---------|---------|---------|---------|---------|--------|--------|--------|--------|--------|--------|--------|--------|--------|
| Class 1 (80cm) | | | | | | | | | | | | | | | | | | | |
| Drillage | | | | | | | | | | | | | | | | | | | |
| Showjumping | | | | | | | | | | | | | | | | | | | |
| Cross Country | | | | | | | | | | | | | | | | | | | |
| Class 2 (45cm) | | | | | | | | | | | | | | | | | | | |
| Drillage | | | | | | | | | | | | | | | | | | | |
| Showjumping | | | | | | | | | | | | | | | | | | | |
| Cross Country | | | | | | | | | | | | | | | | | | | |
| Class 3 (60cm) | | | | | | | | | | | | | | | | | | | |
| Drillage | | | | | | | | | | | | | | | | | | | |
| Showjumping | | | | | | | | | | | | | | | | | | | |
| Cross Country | | | | | | | | | | | | | | | | | | | |
| Class 4 (80cm) | | | | | | | | | | | | | | | | | | | |
| Drillage | | | | | | | | | | | | | | | | | | | |
| Showjumping | | | | | | | | | | | | | | | | | | | |
| Cross Country | | | | | | | | | | | | | | | | | | | |

Presentation

| ODE Volunteer Roster | |
|---------------------------------|---------------------------------|
| Role | Name |
| Technical Delegate | Helena Warren |
| Registration Desk | Amy Griffin |
| Registration Desk | Laurene Edsor |
| Announcer/coordinator | Amy Griffin |
| Scorers | Kerrie Medveczky |
| Scorers | Marg O'Connor |
| Scorers | Samuel Grunhard |
| Judges Morning teas | Val Woodward |
| | |
| Dressage gear checker | Angela Dulhunty |
| Dressage judges | Connie Bachor |
| Dressage judges | Cobie Brinkman |
| Dressage judges | Anna Marsden |
| Dressage judges | Susan Barton Johnson |
| | |
| Dressage penciller Class 1 | Helen Locke |
| Dressage penciller Class 2 | Jill Medveczky |
| Dressage penciller Class 3 | Nienke Lucas |
| Dressage penciller class 4 | Sandi Frolich 08.30 am to break |
| Dressage penciller Class 4 | Kerry Adcock break to finish |
| Dressage test runners | Martina Speechley 9.00- 9.30 |
| | Brigitte Nelson 9.30- 10.30 |
| | Janet Lennox 10.30 -11.30 |
| | Tricia Thompson 11.30 -12.30 |
| | |
| X country marshall/gear checker | Charlotte Ward |
| X country starter | Barry McRoberts |
| X country starter | Clare Edsor |
| X country finisher | Suz Breitkopf |
| X country finisher | Katherine Breitkopf |
| X country runner | Arthur Rose |
| X country judges | Amber Howe from 12.15 |
| X country judges | Laurene Edsor from 12.15 |
| X country judges | Helen Locke |
| X country judges | Catherine Clifton |
| X country judges | Rob Lillie |
| X country judges | Linda Arnold |
| X country judges | Rachel Milne |
| X country judges | Glynese Evans |
| X country judges | Liz Hill |
| X country judges | Arnie Harvey |
| X country judges | Morgan Smith |

| ODE Volunteer Roster | |
|--------------------------------|---------------------|
| X country judges | Samantha Page |
| X country judges | Lisa Pluis |
| X country judges | Emily Macduff |
| X country judges | Anthony Rogis |
| X country judges | Madeline Vagg |
| X country judges | Kylie Watkins |
| X country judges | |
| X country judges | |
| | |
| SJ course designer | Jacky Perrott Jones |
| SJ Jump Marshall 9.30- 12.00m | Lisa Shand |
| SJ Jump Marshall 12.30 -3.30pm | Michelle Emmert |
| SJ Judge | Tom Allen |
| SJ penciller 9.30 -12.00 | Deb Morgan |
| SJ penciller pm 12.30 - 3.30 | Julianne Humphries |
| Pole pickers am | Luke Simmons |
| Pole pickers 80 cm | Mark Cottle |
| Pole pickers 60 cm | Joley Hessenberger |
| SJ runner 10 -12 | Liz Layard |
| SJ runner 1- 3.30 | Lachlan Thompson |
| | |
| Unflagging course 3pm | Helen Thompson |
| Unflagging course | |
| Unflagging course | |
| | |
| SJ Pickup 3.30 pm | Laurene Edsor |
| SJ Pickup | Angela Chapman |
| SJ Pickup | Jane Barnes |
| SJ Pickup | Lyn Walker |
| SJ Pickup | Lucie Patrick |
| | |
| Dressage pack up I pm | Laurene Edsor |
| Dressage pack up | Jennifer Craig |
| Dressage pack up | Martine Bode |
| Dressage pack up | Kim Raffaele |
| Dressage pack up | Hayley Giles |
| | Belinda Hopley |
| Pack Up hall | Sally Townsend |
| After presentation | Linda Thane |
| | Pia Walker |
| | Rebeca Lindwall |
| | Phillip Pollen |